

OPINION OF PROBABLE
RIGHT OF WAY COST: \$ 14,041,000*

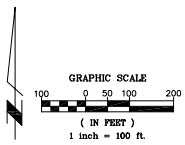

Moana Lane Widening Alignment Study
Baker Lane to Interstate-580
North Alignment



*RIGHT OF WAY COSTS BASED
UPON 2005 VALUES

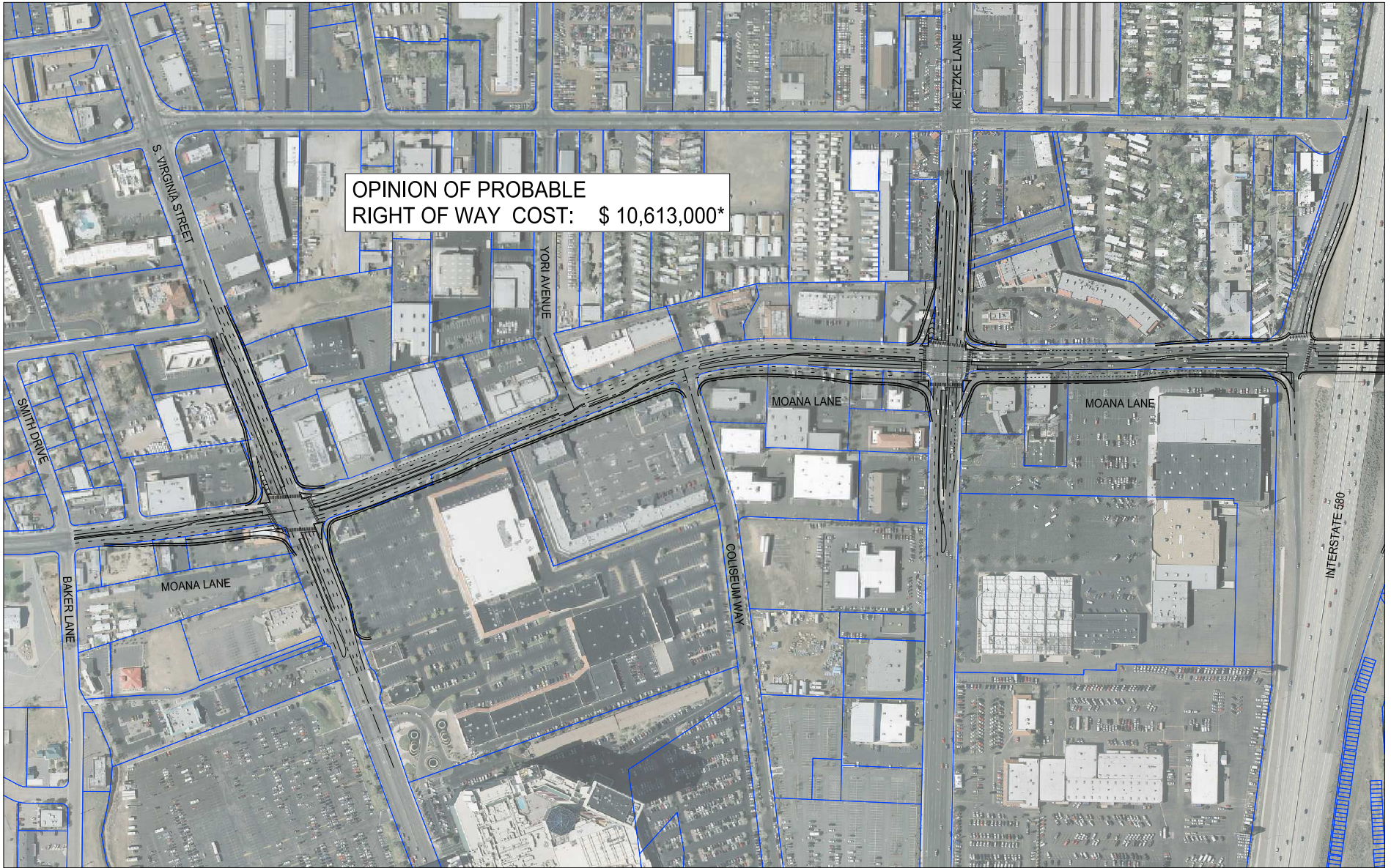

OPINION OF PROBABLE
RIGHT OF WAY COST: \$ 10,613,000*

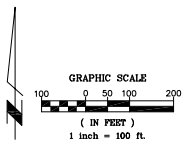

Moana Lane Widening Alignment Study
Baker Lane to Interstate-580
South Alignment



*RIGHT OF WAY COSTS BASED
UPON 2005 VALUES

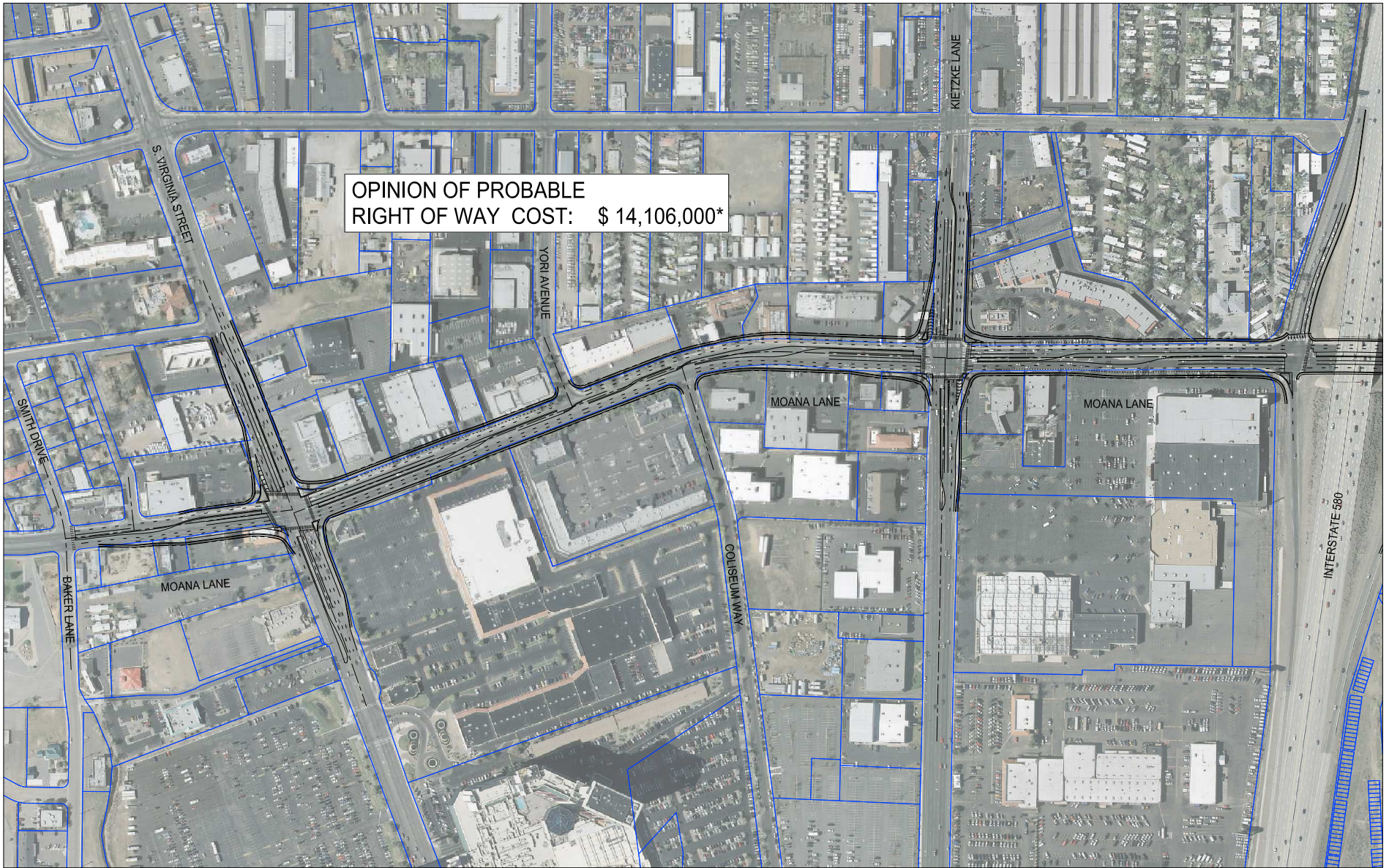

OPINION OF PROBABLE
RIGHT OF WAY COST: \$ 14,106,000*

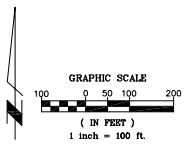

Moana Lane Widening Alignment Study
Baker Lane to Interstate-580
Symmetrical Alignment



*RIGHT OF WAY COSTS BASED
UPON 2005 VALUES